NEO TERRA OLIVE

PFAS FREE

APPLICATIONS

- Landscapes
- Pet Areas
- Play Areas

FEATURES

- Water Permeable





MANUFACTURING

Total Weight: 94 oz.	**Roll Width:** 15 ft.
Face Weight: 67 oz.	**Roll Length:** 100 ft.
Gauge: 3/8 in.	**Roll Weight:** Approx. 0.75 lbs. per sq. ft.
Warranty: Limited Lifetime	**Stitch Rate:** 14/10

BACKING PROFILE

Primary Backing: Double-Layer Polypropylene, Polypropylene-Fleece	**Primary Backing Weight:** 6 oz.
Secondary Backing: Polyurethane	**Secondary Coating Weight:** 21 oz.

BLADE PROFILE

Pile Height: 1 3/4 in.	**DTEX:** 11,300 Fibers, 4,000 Thatch
Shape: Mini-W, Diamond	**Colors:** Olive Bicolor Fibers, Green & Tan Thatch
Material: Polyethylene Fibers, Polypropylene Thatch	

*Weight provided by manufacturer, not independently verifed.

purchase green Artificial Grass

844-TURF-444 | purchasegreen.com
1925 Wright Ave. STE A&B, La Verne, CA 91750

NEO TERRA OLIVE

PFAS FREE

TESTS & ACCREDITATIONS

Lead: <0.25 ppm.	**Tuft Bind:** 11.8 lbs.
Grab Tear: 268.8 lbs.	**Permeability:** 223.45 gal/min/yd^2

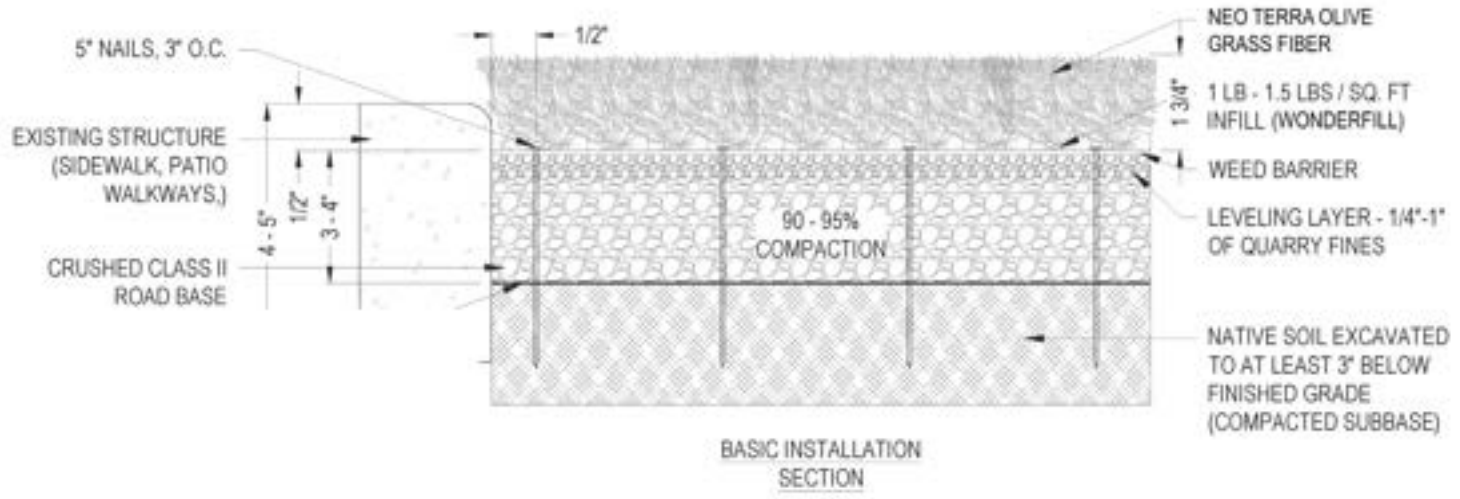

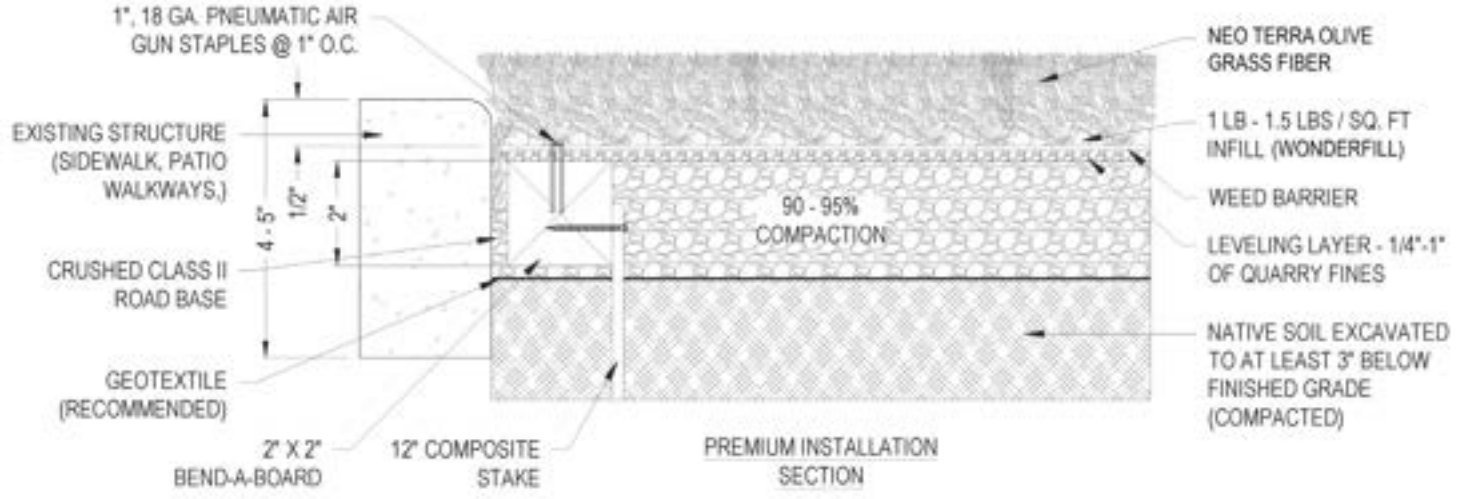

SCAN QR CODE TO VIEW ALL TEST RESULTS